

TEST REPORT

Report Number : 16-0524-007-01-2
Applicant : CELEX HOLDINGS LIMITED

Date Received : 2016/05/24
Sample Name : FX001 FELEX NATURAL ENZYMES
Sample Info : LOT:A1605001
MFG:20160520
EXP:20190519
Date Issued : 2016/06/06

Applicant Address : UNIT B, 10/F., SUN HING STEEL FURNITURE COMMERCIAL BUILDING, 53-55 TONG MI ROAD.,
TAI KOK TSUI, KOWLOON, HONG KONG.

Test Period : 2016/05/24 ~ 2016/06/06

Item(s)	Result(s)	Remark(s)
Minerals & Heavy Metals		
Arsenic (As)	N.D.	Limit of quantification : 0.04 µg/g (ppm)
Lead (Pb)	0.06 µg/g(ppm)	
Mercury (Hg)	N.D.	Limit of quantification : 0.01 µg/g (ppm)
Cadmium (Cd)	N.D.	Limit of quantification : 0.02 µg/g (ppm)
Copper (Cu)	0.84 µg/g(ppm)	
~~~~The End~~~~		

Method :

MOHW No. 1031901169, 2014.8.25 - General Method of Test for Heavy Metals

Sample Photo :

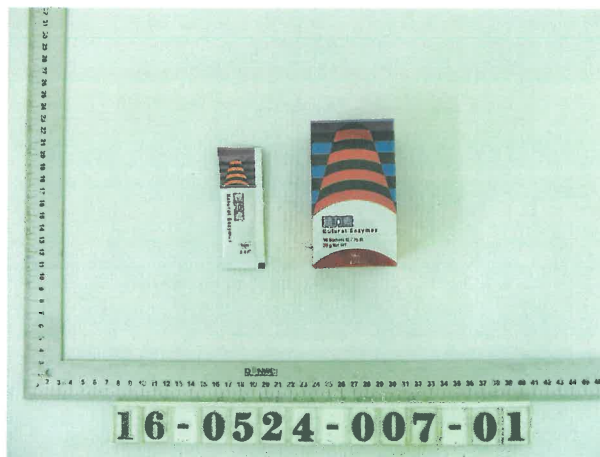

Authorized Representative:

1. Samples and names were provided by the client. The lab was responsible for analysis only.
2. The analysis results are only effective for the samples in this report.
3. The report is for reference only and not for commercial or legal purposes
4. Contents of the report may only be reproduced in full. Partial copies may not be made without permission.
5. This report will be rendered invalid if altered.
6. N.D. means Non Detected.
7. Positive means Detected. Negative means Non Detected.
8. Not all items in the report were accredited by TFDA other than the specified items.